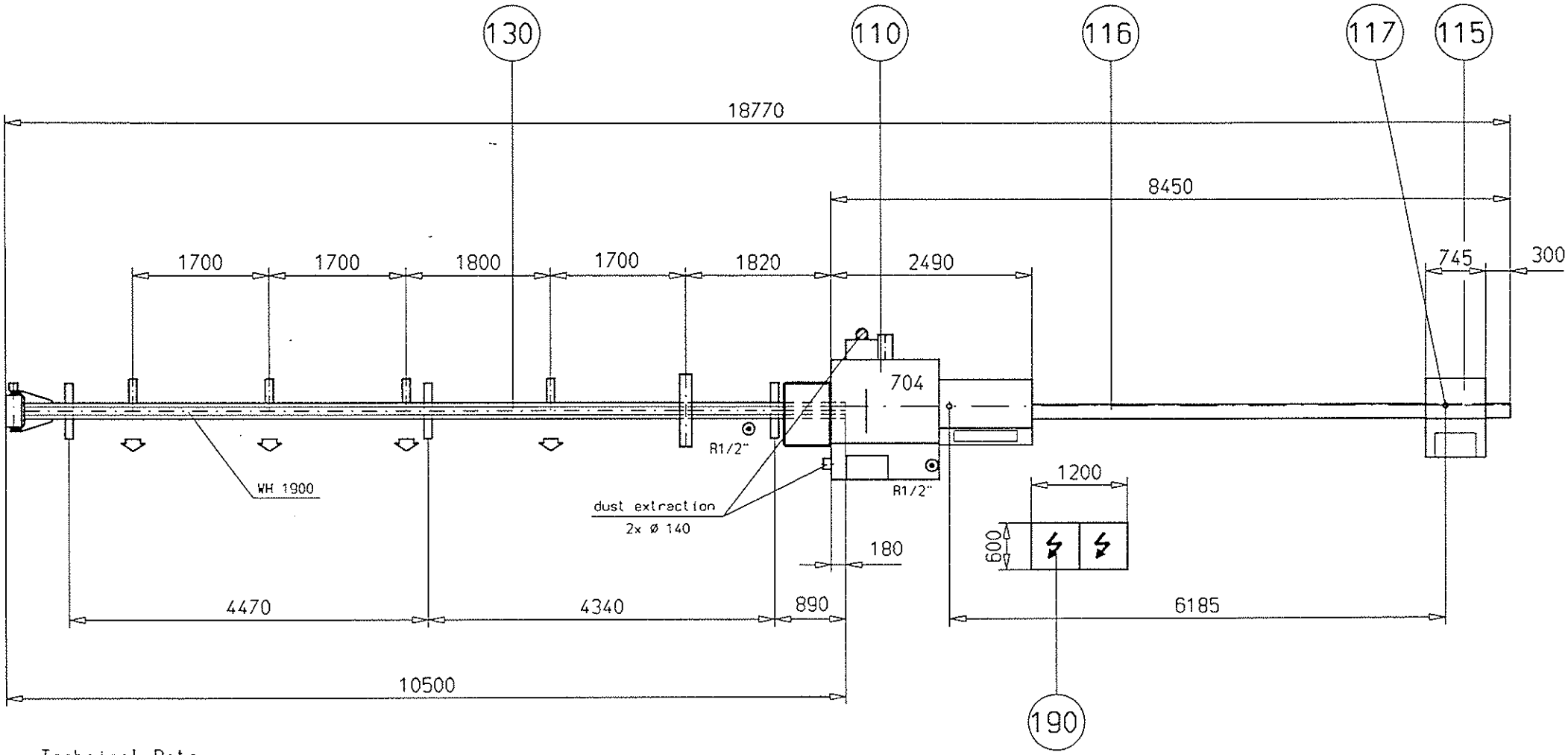

Technical Data

working height:	860/1900 mm
load on floor:	25 N/cm²
exhaustion:	2x ø 140 mm
exhaust speed:	30 m/s at a depression o. 12 mbar
compressed-air supply:	R1,5"
compressed-air connection:	⊙ 2 x R1/2"; 8 bar constant at user
compressed-air consumption:	860 NL/min
connected load:	16 KW

Layout: Moelven	Zul. Abw. DIN 7168-m	Oberfl DIN ISO 1302	Maßstab: 1:50
			Gewicht
			Modell-Nr M: 18001041 Z' 09074202972135
	Datum	Name	Benennung
	Bearb 21.11.1997	Papenb	GreCon 704
	Gepr 21.11.1997	Zeptner	
	Norm		
GreCon			Zeichnungs-Nr 460.20-97.2135-1
Nr. Zust. Änderung Datum Name	Urspr.		Ers. für / Ers. durch